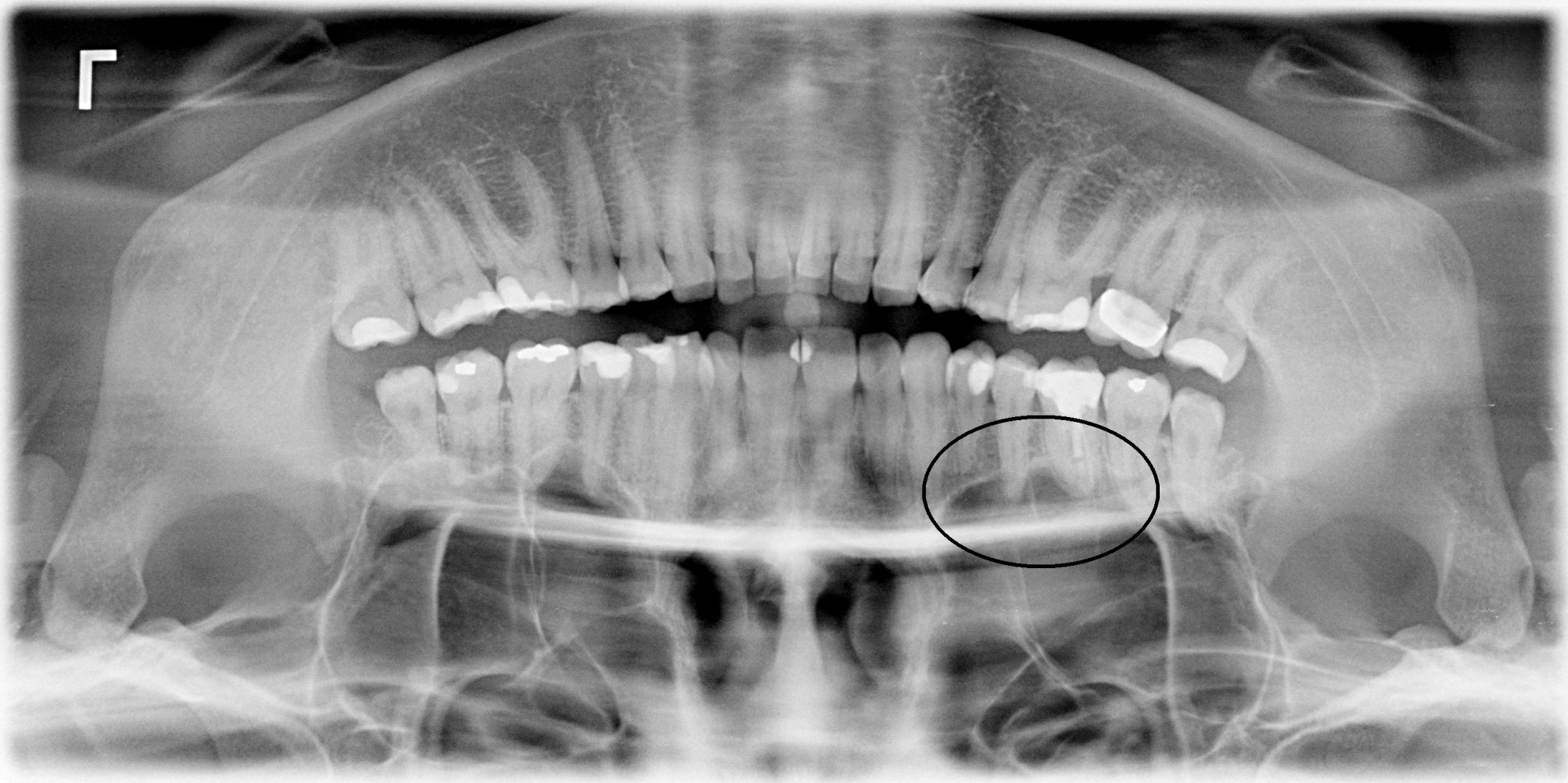
R