

P: 20.0mm
R: 10.0mm
17:20
D

P: 20.0mm
R: 10.0mm
17:20
D

P: 20.0mm
R: 10.0mm
17:20
D

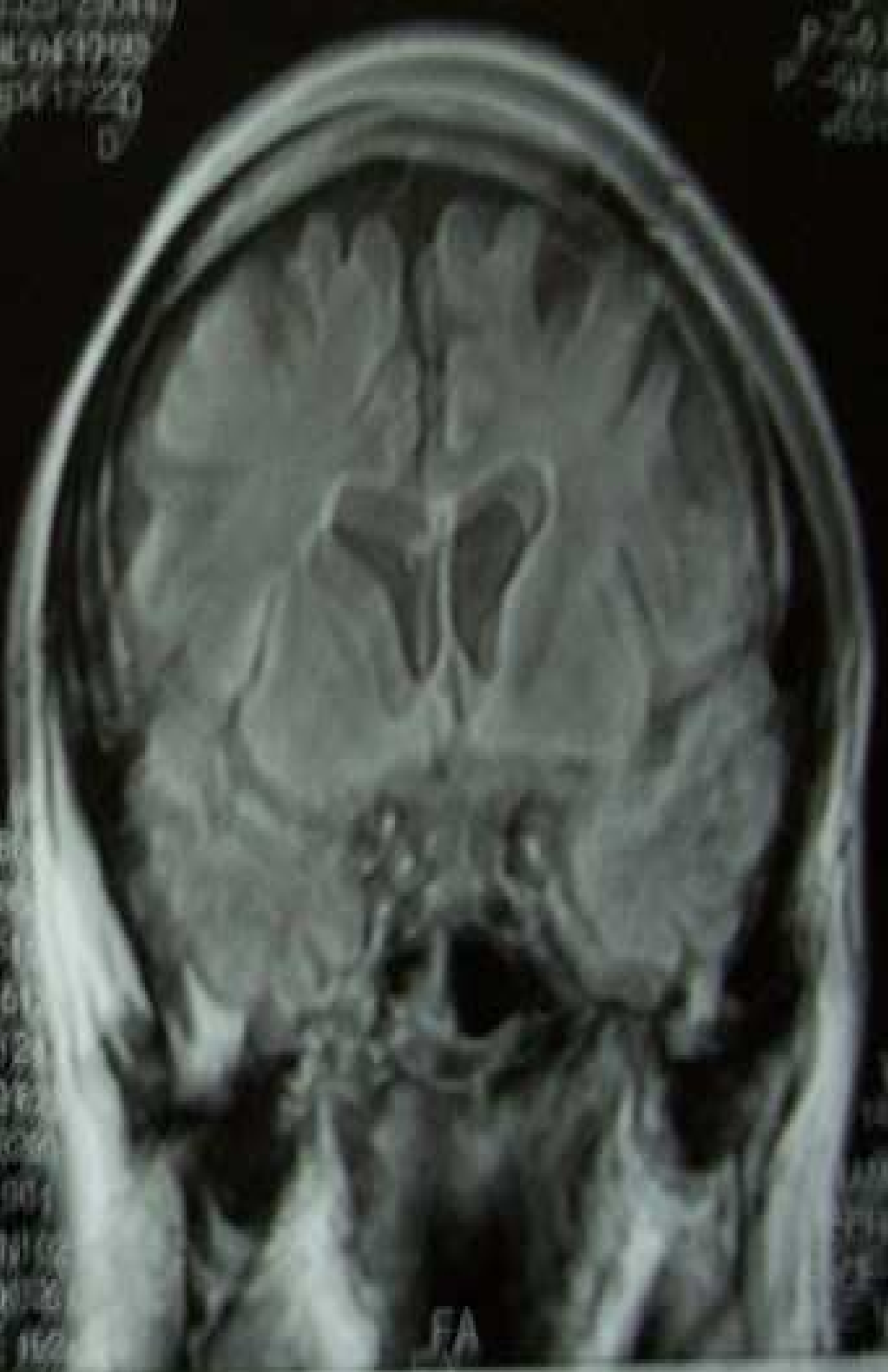

R
R

FSE
FSE 18
T1W 35
TE 15
BW 16
11 LTROV12
181 AFS 26
14 SHPE 10
OME 81 FNSA 001
RHC 11 NSKAV 0
SDE 10 25 SARW 0
E HEADNES 162

FA

FA