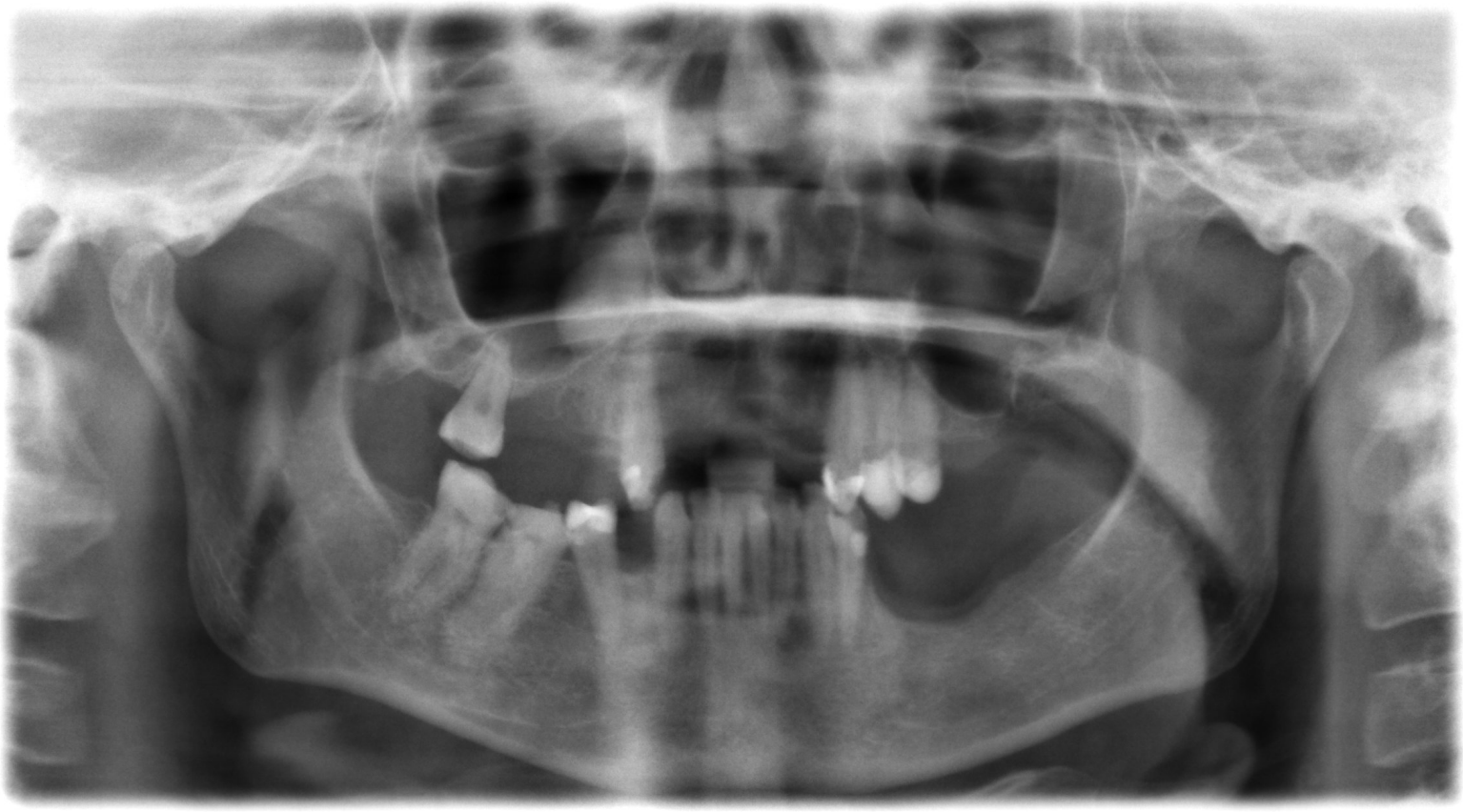

IIIIIIIIII 9, 2, ...