

Handwritten text at the top of the X-ray, possibly a patient name and date: "L. K. ... 7/20/15 ..."

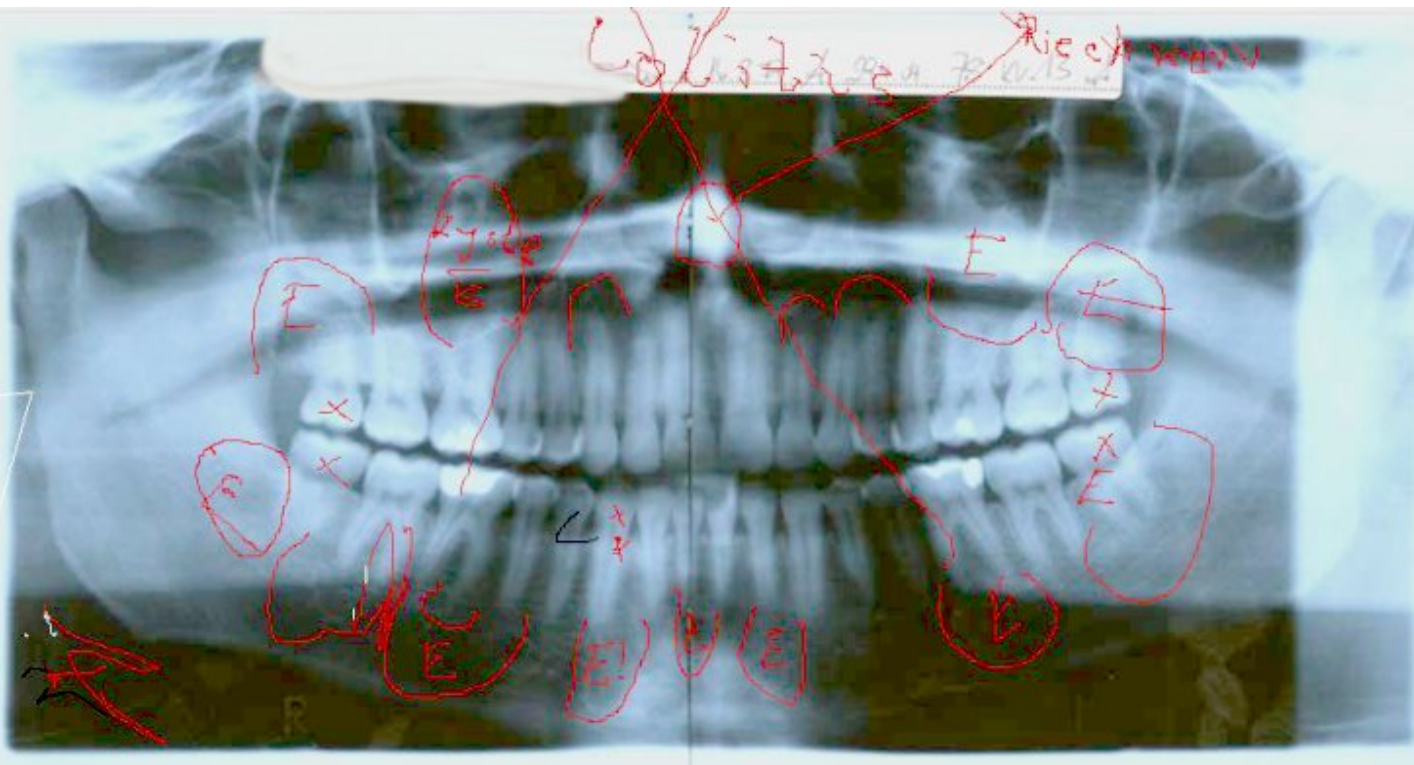

Handwritten red text: "2y old" with a horizontal line underneath.

Handwritten red letter: "E" inside a circle.

Handwritten red letter: "E" inside a circle.

Handwritten red letter: "E" inside a circle.

Handwritten red letter: "E" inside a circle.

Handwritten red letter: "E" inside a circle.

Handwritten red letter: "E" inside a circle.

Handwritten red letter: "E" inside a circle.

Handwritten red letter: "E" inside a circle.

Handwritten red letter: "E" inside a circle.

Handwritten red letter: "E" inside a circle.

Handwritten red letter: "E" inside a circle.

Handwritten red letter: "E" inside a circle.

Handwritten red letter: "E" inside a circle.

Handwritten red letter: "E" inside a circle.

Handwritten red letter: "E" inside a circle.

Handwritten red letter: "E" inside a circle.

Handwritten red scribbles and markings in the bottom left corner.