

# CFS (Chronisches Müdigkeitssyndrom)

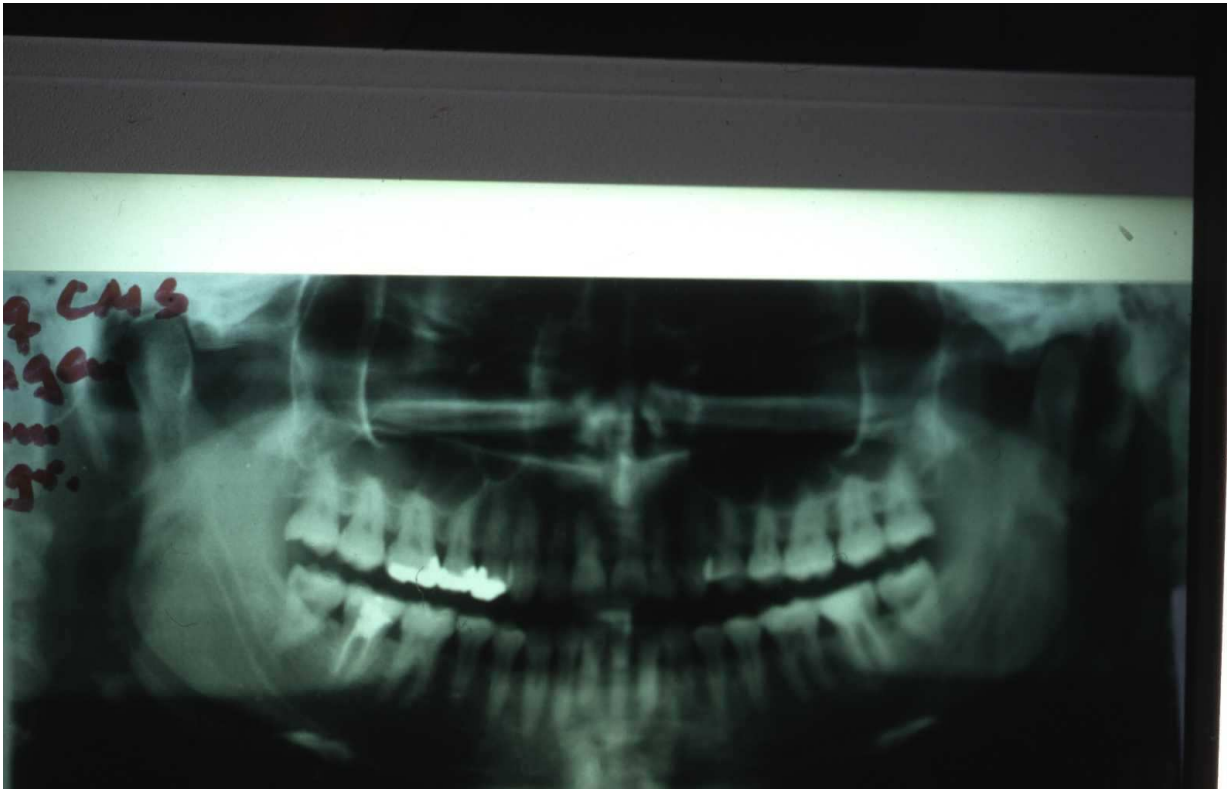

## CFS (Chronisches Müdigkeitssyndrom)

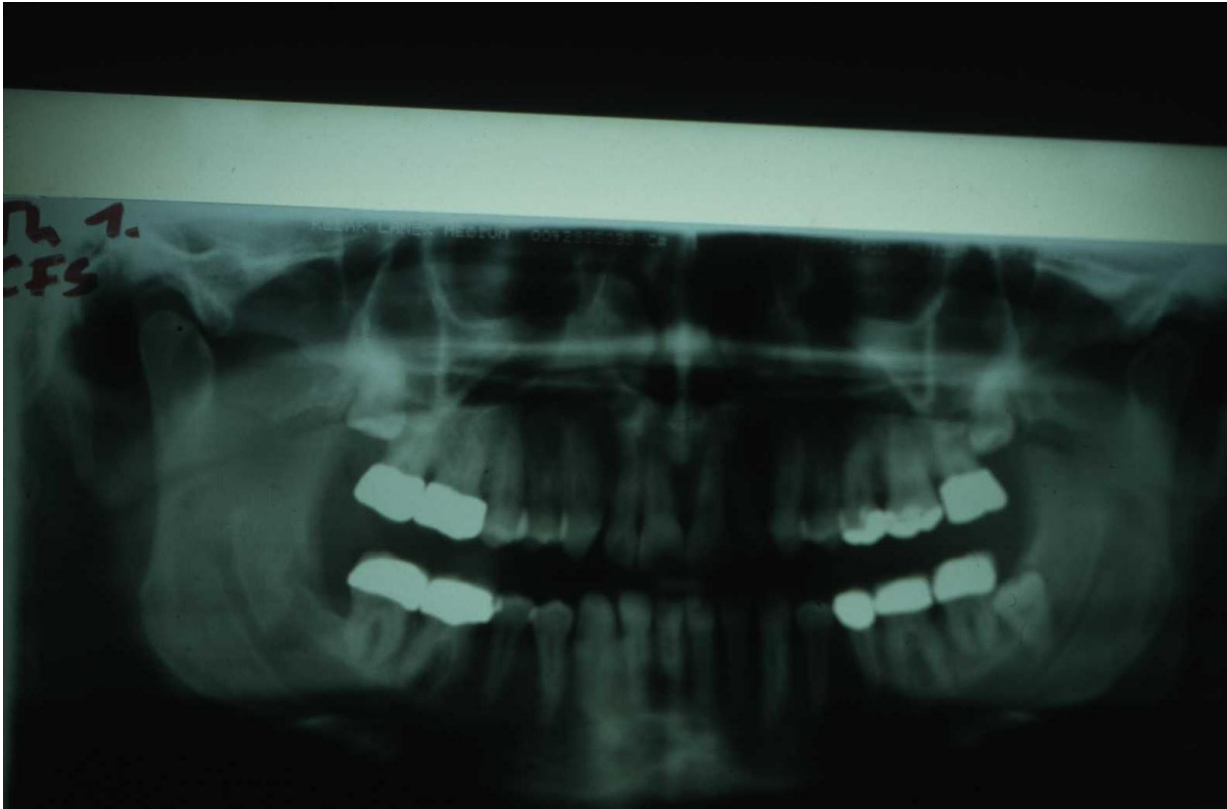
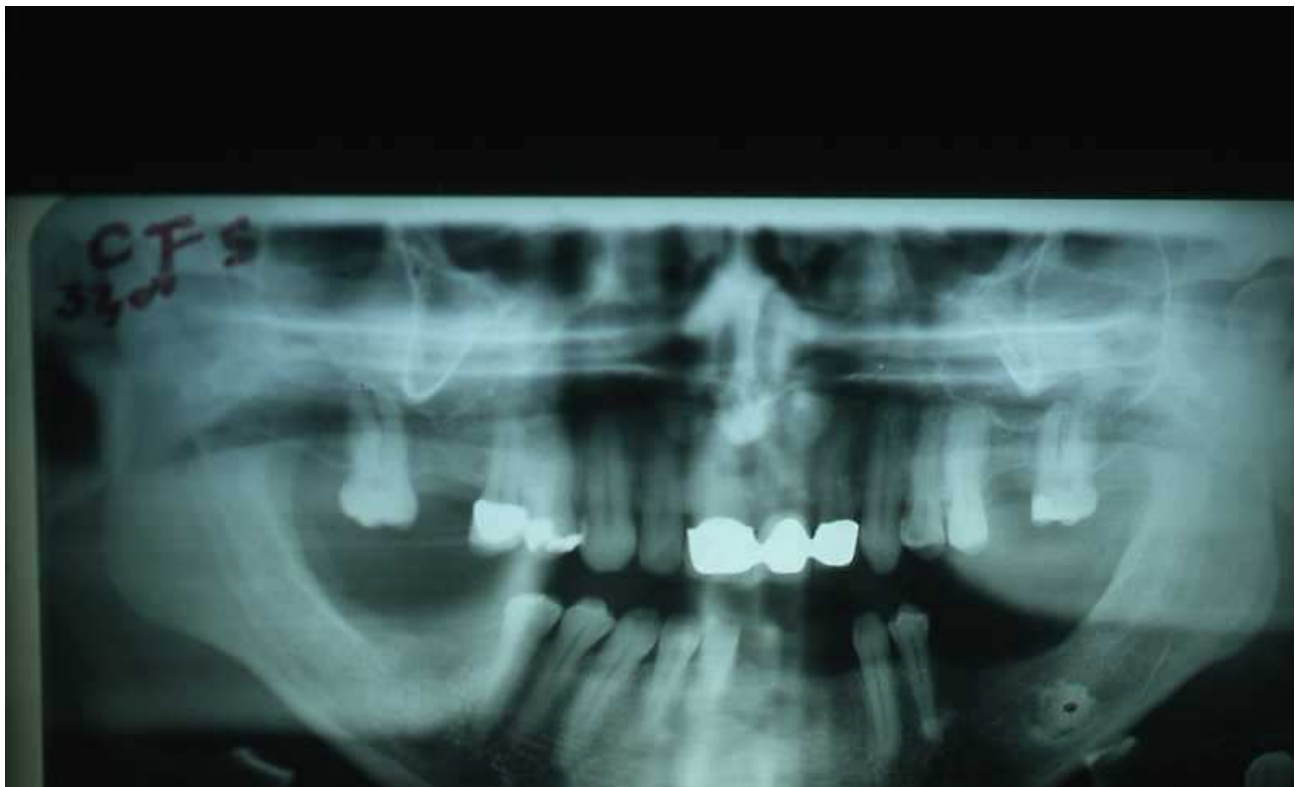
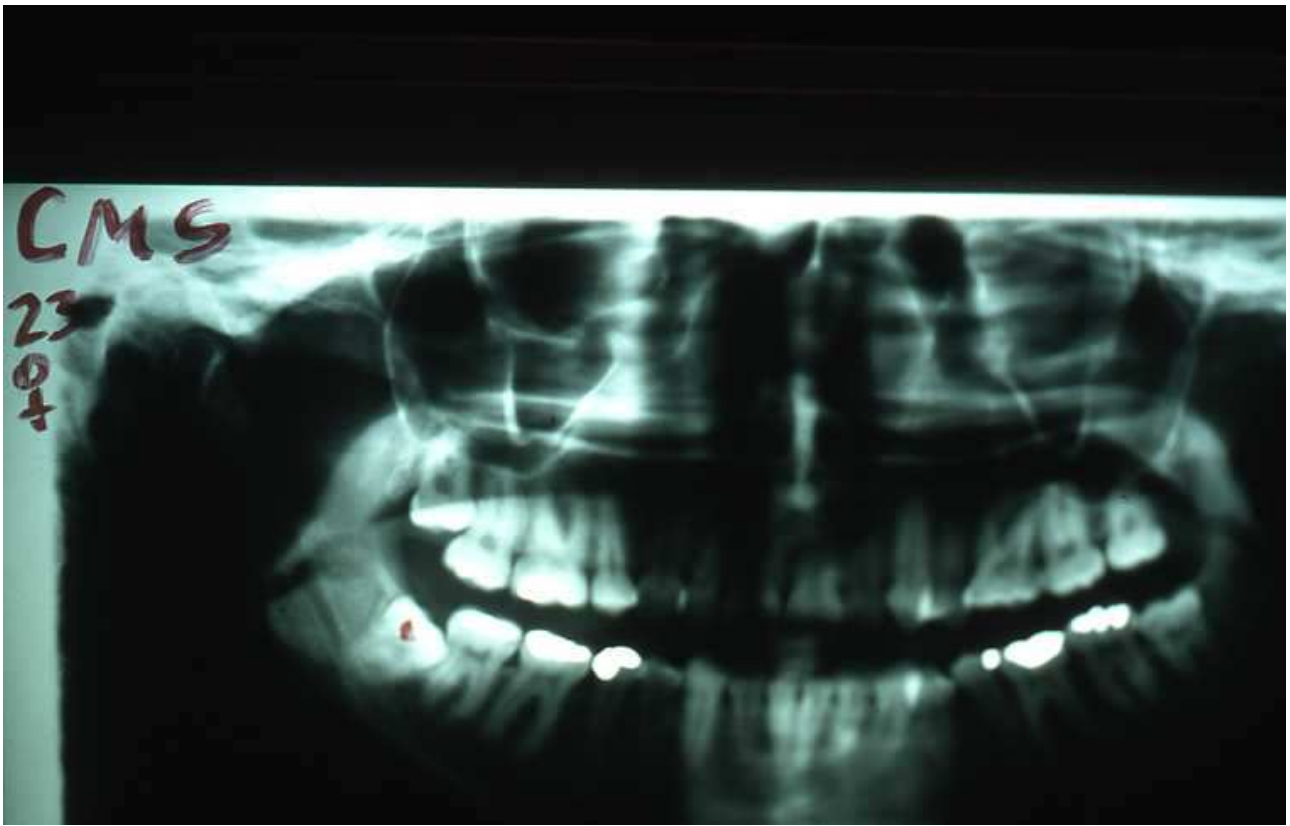

# CFS (Chronisches Müdigkeitssyndrom)

+ Rheuma

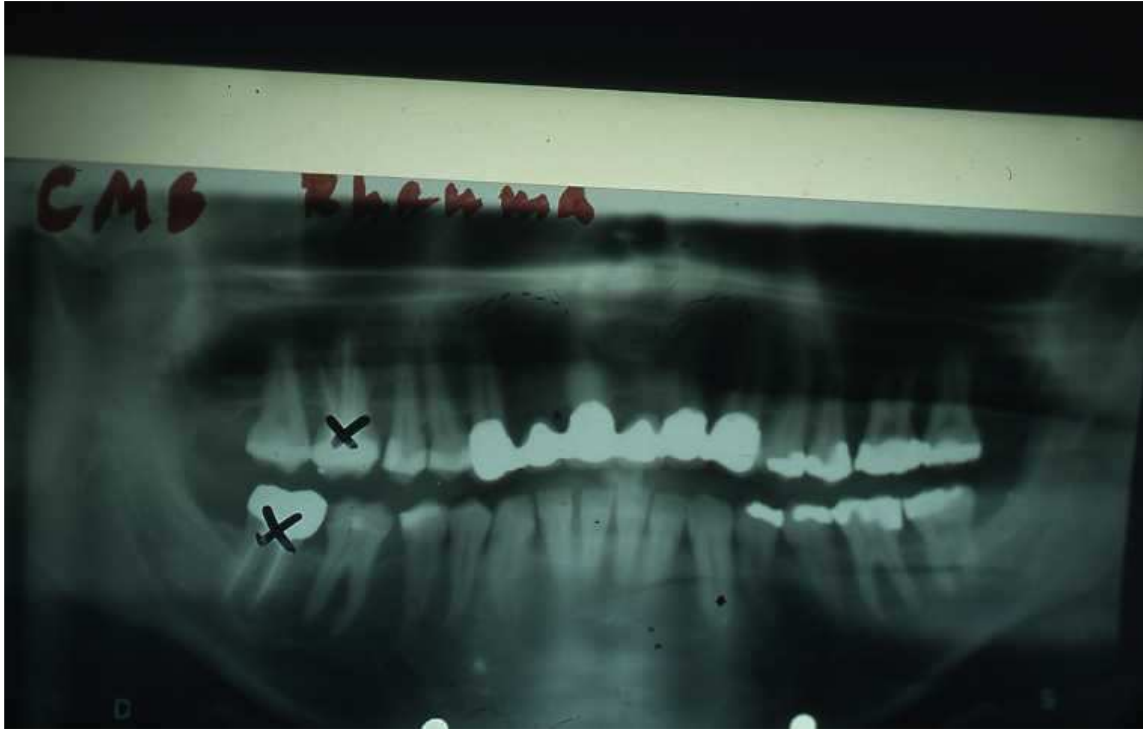

+ schlechte Leberwerte

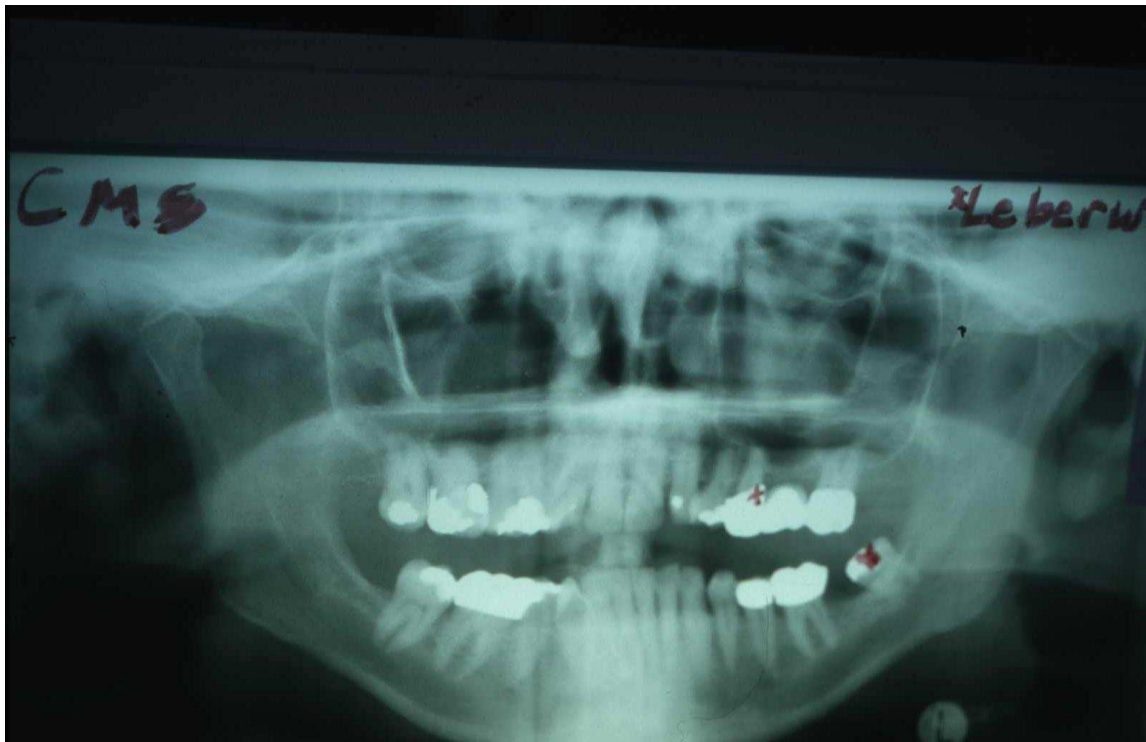



# CFS (Chronisches Müdigkeitssyndrom)

+ MCS, 27 Jhr.

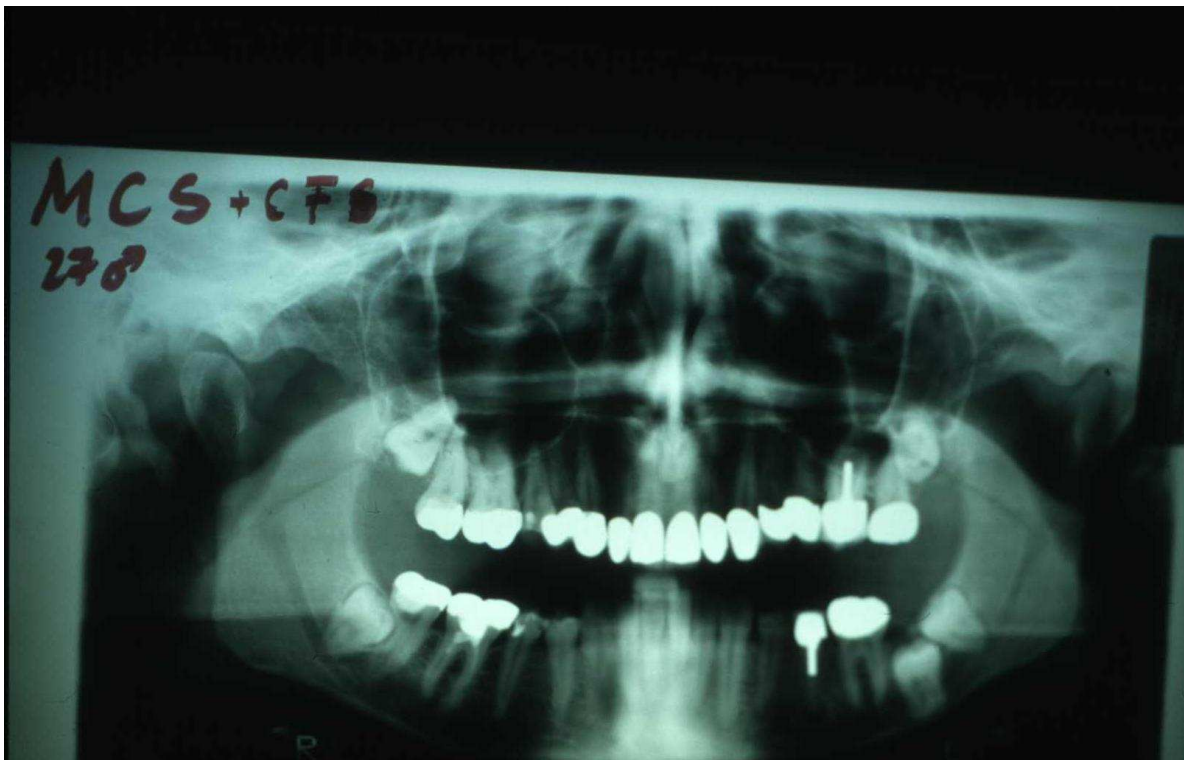
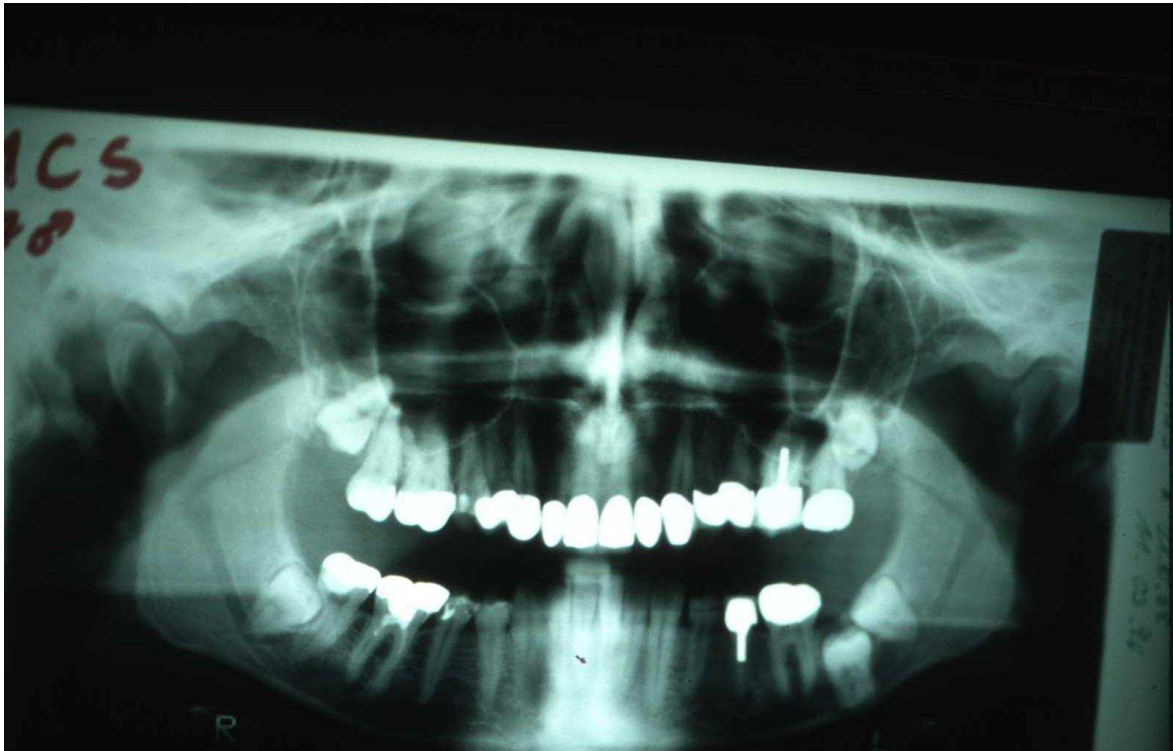

# CFS (Chronisches Müdigkeitssyndrom)

## Amalgamallergie

