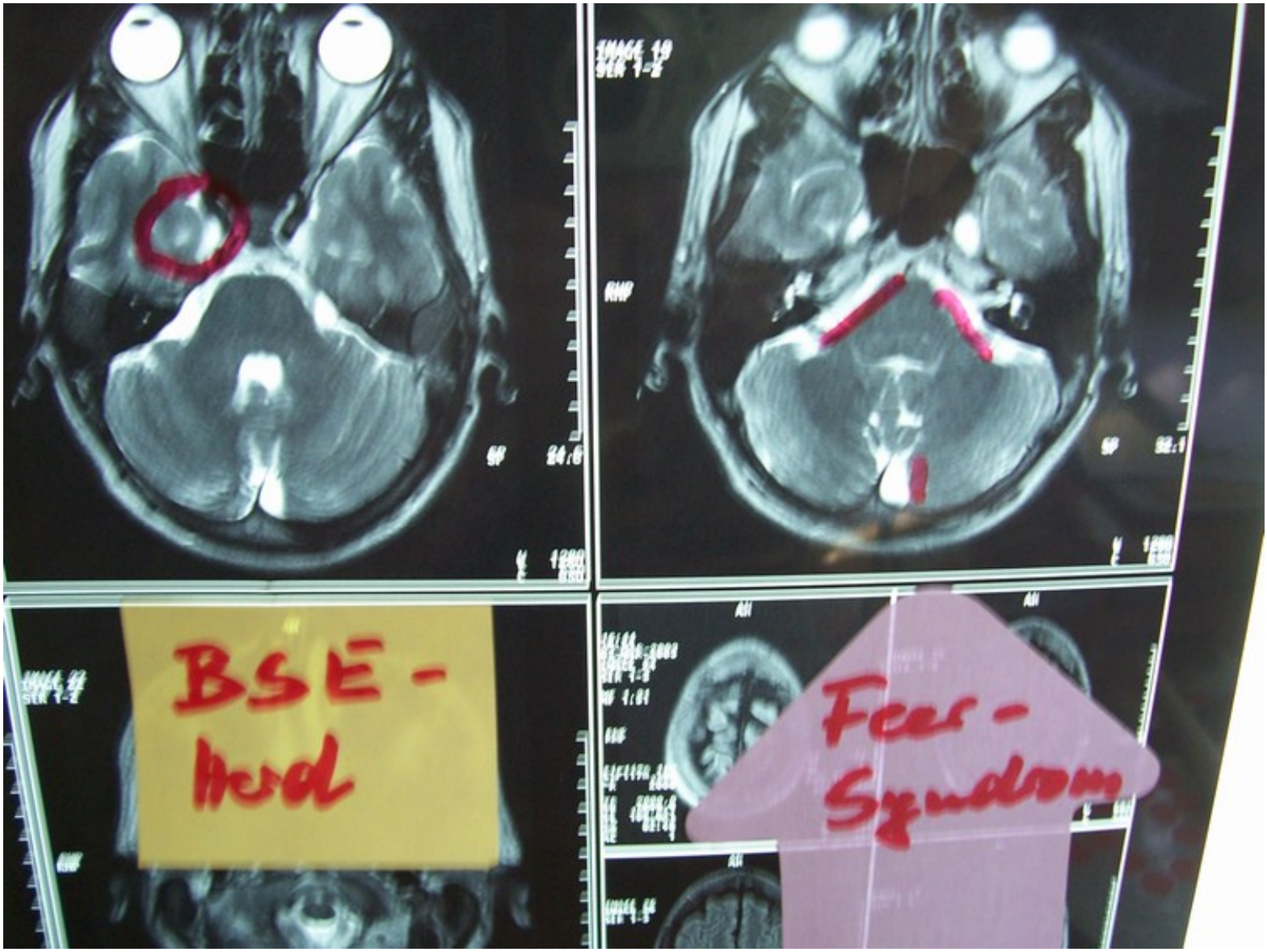
BSE -
Hund
Fees -
Syndrom