

Amalgam

Dentalquecksilber



Amalgame



Amalgam

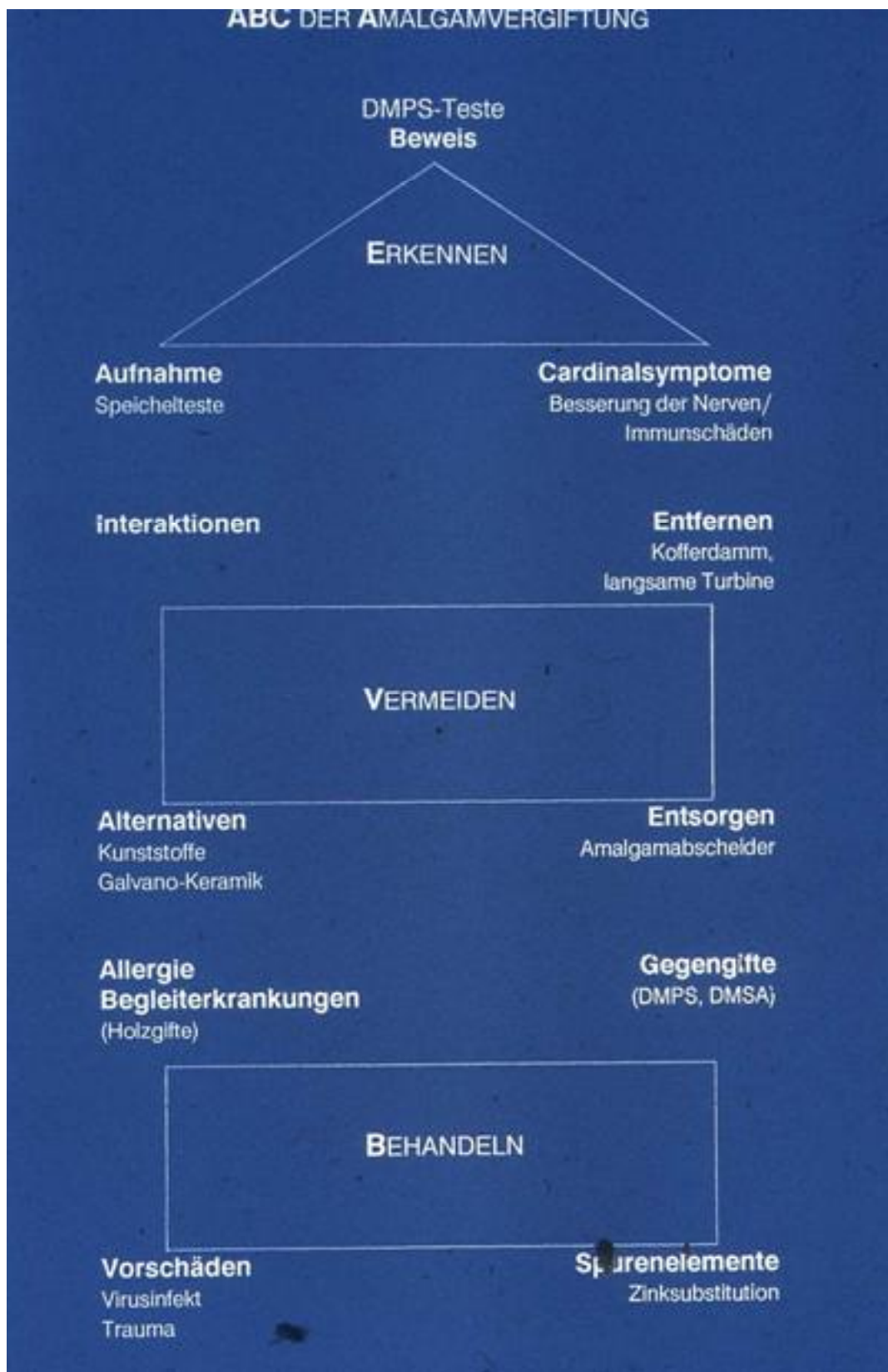

Amalgam

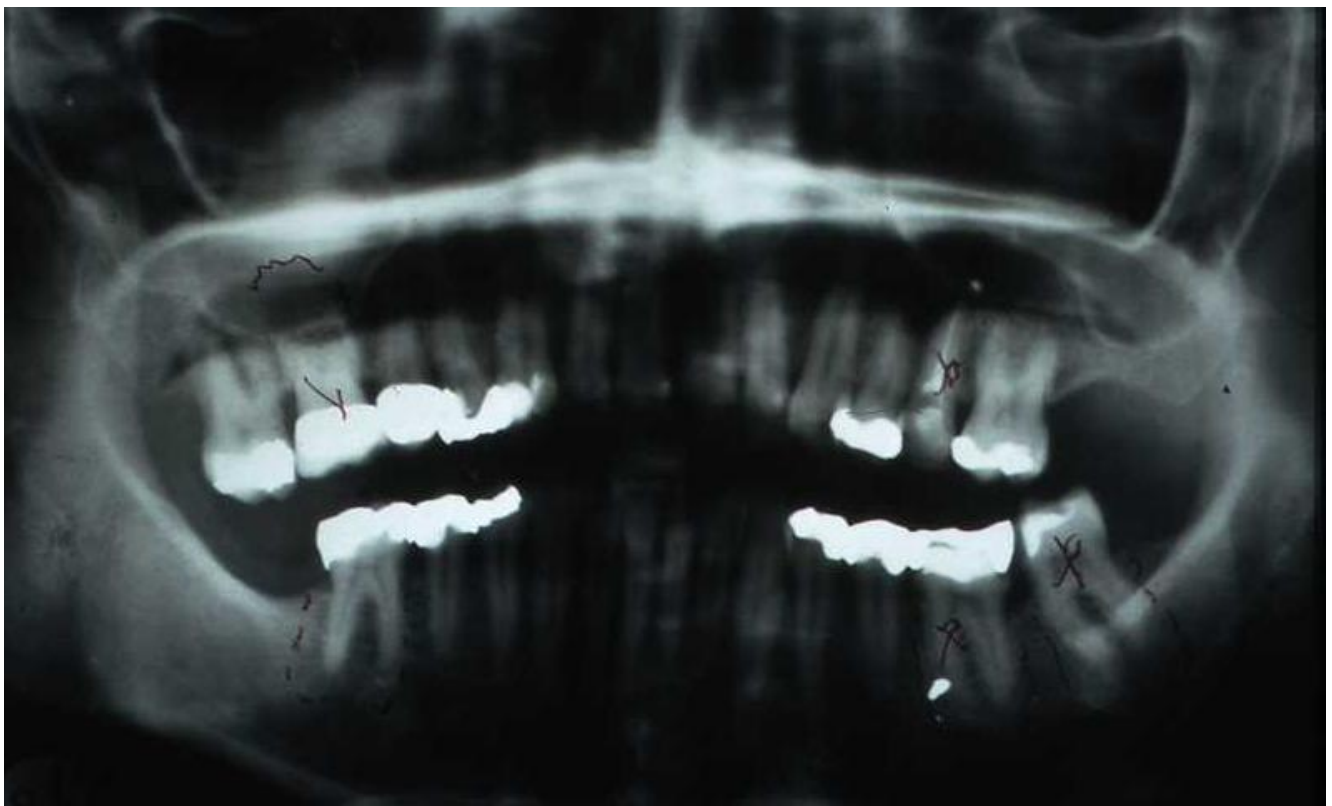
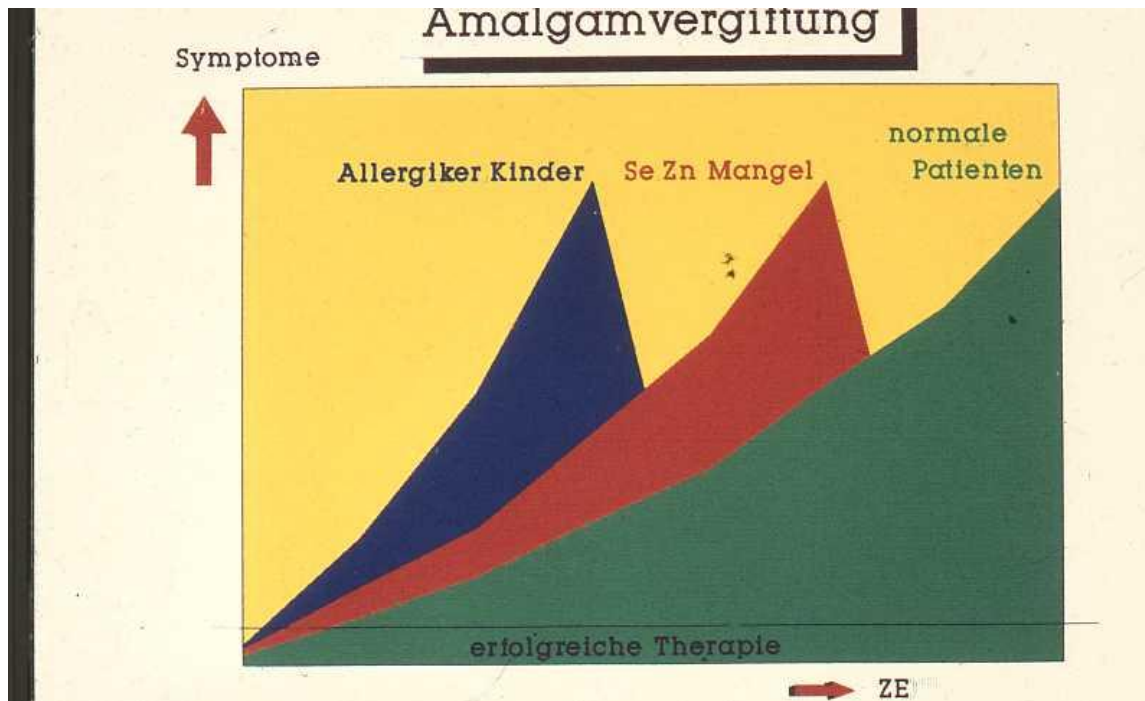

Amalgam

Amalgam perlschnurartig um die Zahnwurzel

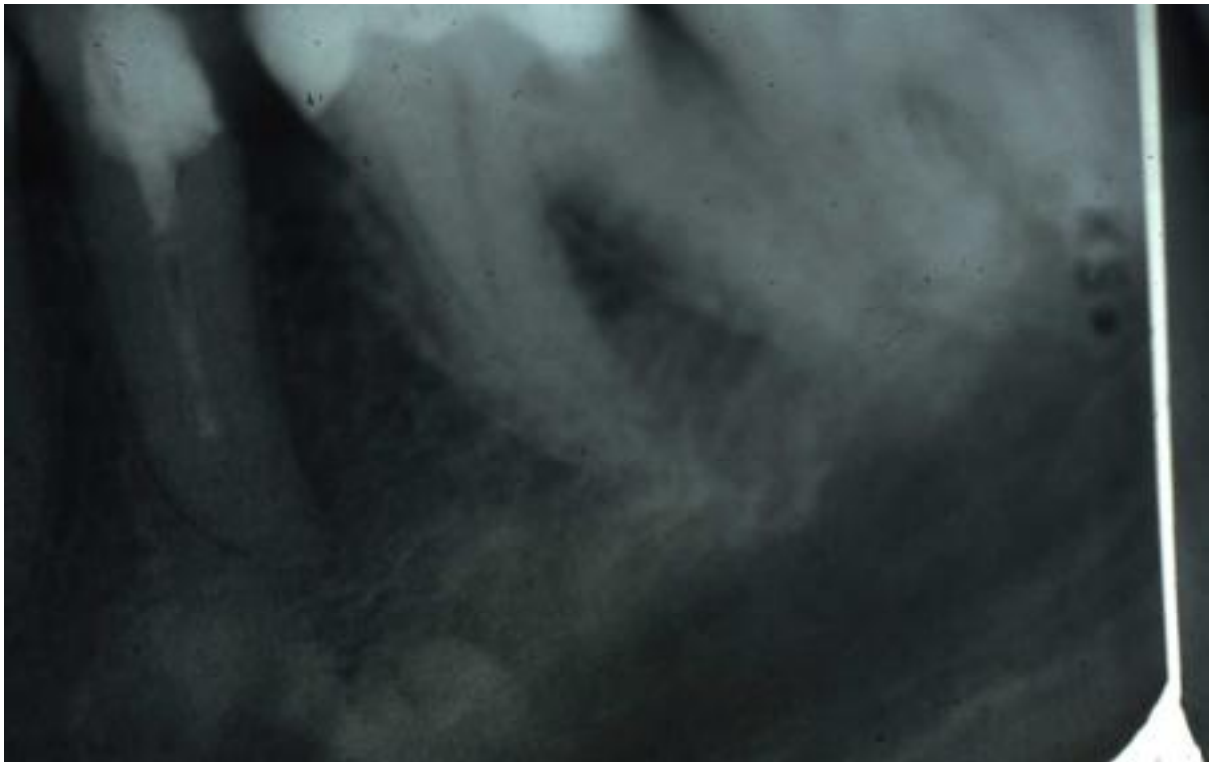

Amalgam

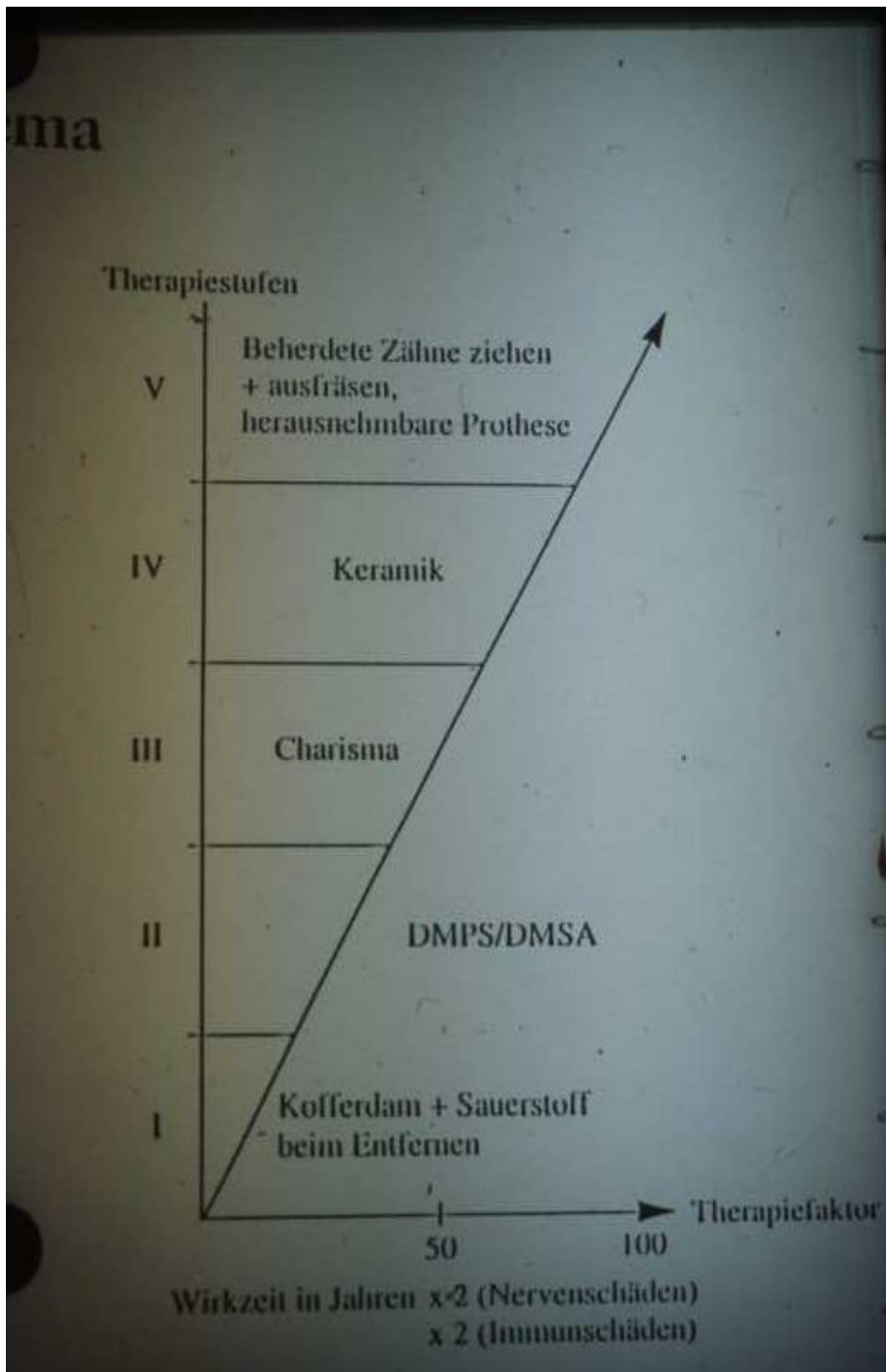

Amalgam

Amalgam Zahnwurzel

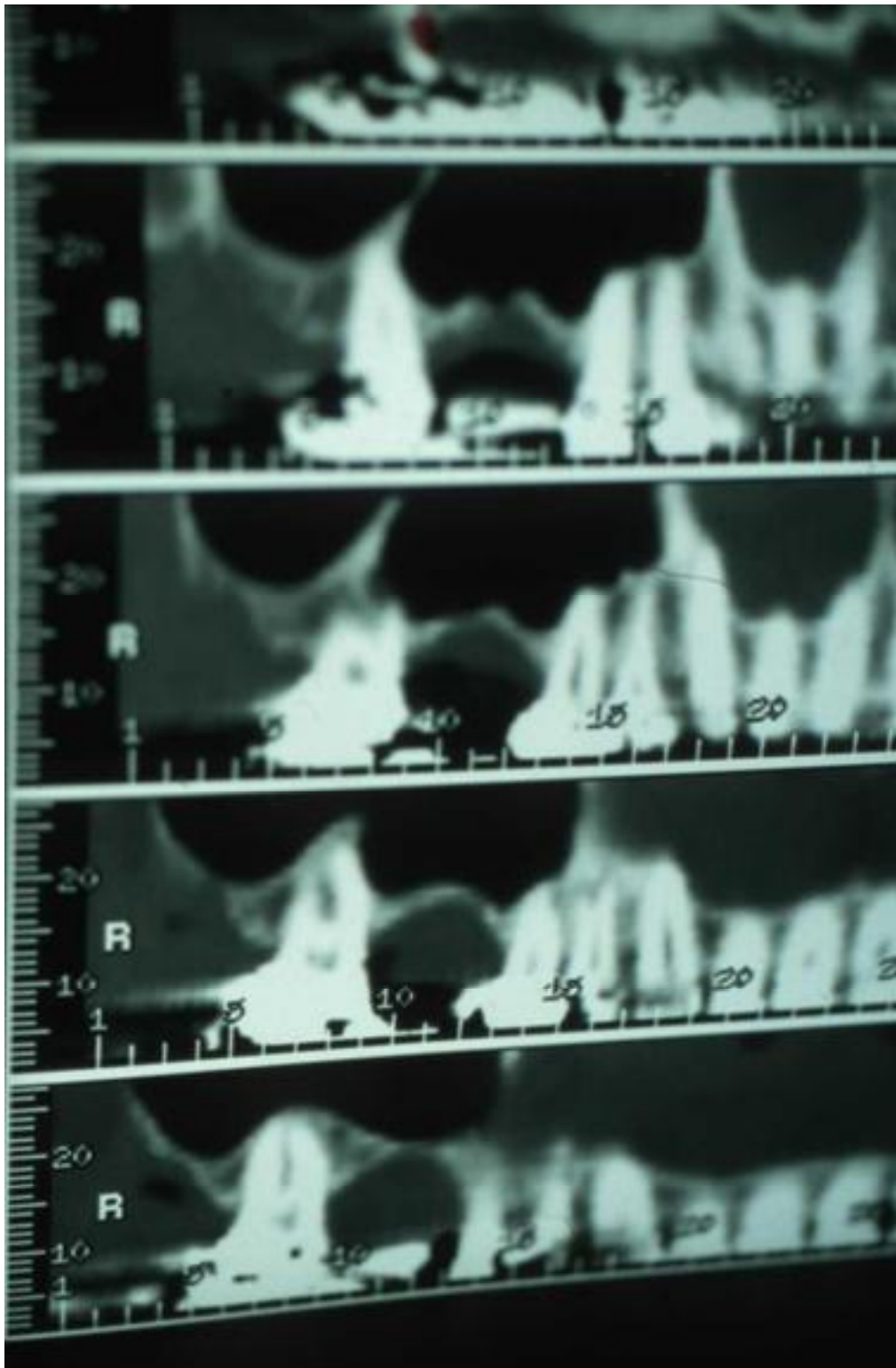

Amalgam

Mutter, 29 Jhr., Feer-Kind

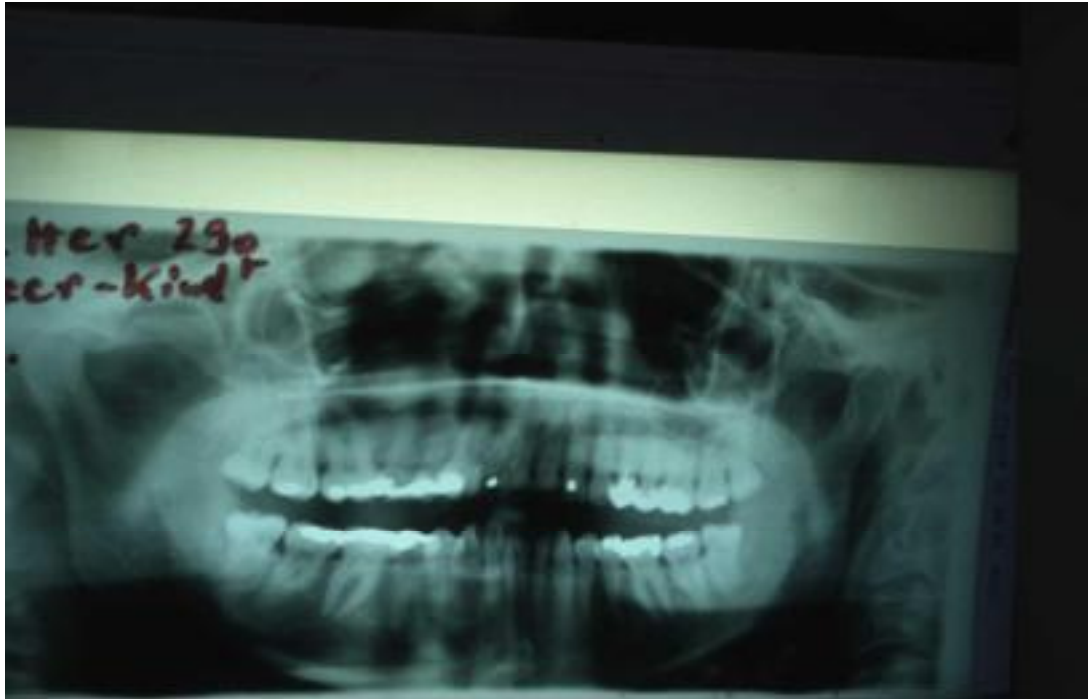

Amalgam-Zysten, Eiter

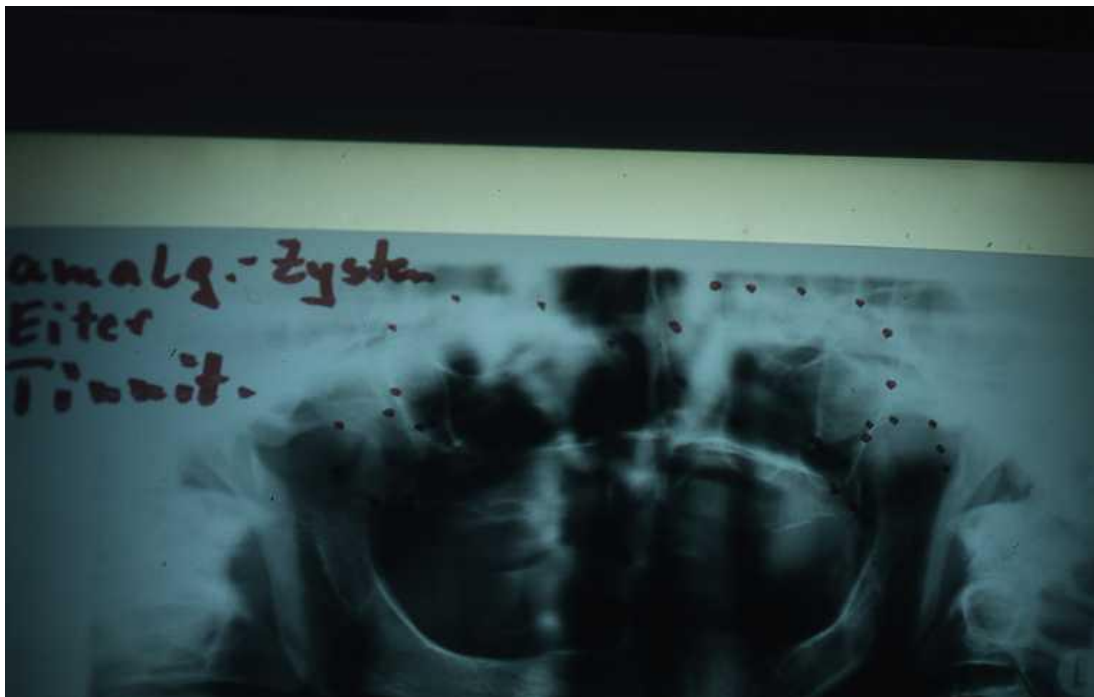

Amalgam

1 Amalgam, 17 Jhr., Chronische Müdigkeit (CMS)



Amalgam-Zysten Oberkiefer

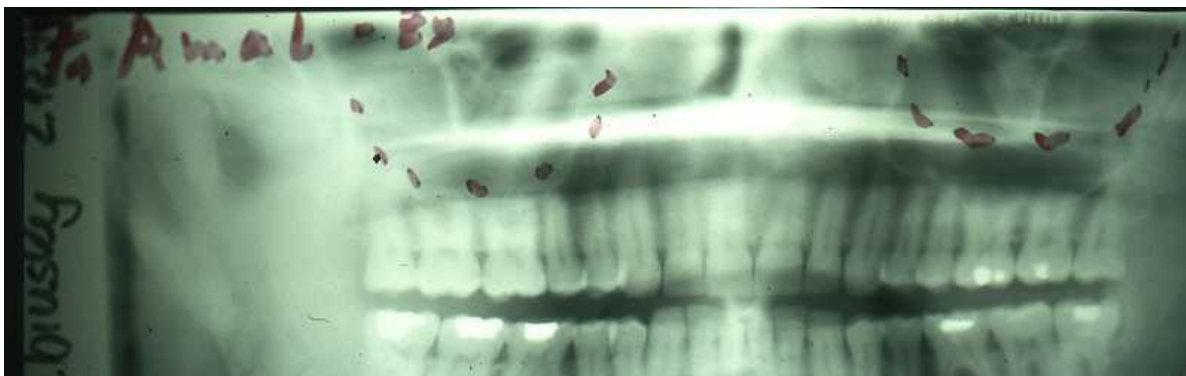

Amalgam



Amalgam

Amalgamallergie



Amalgam

Amalgam + Palladium, $\frac{3}{4}$ Jahr Psychiatrie



Amalgam + Herzrhythmusstörungen



Amalgam

Fehler: Amalgam ohne Schutz entfernt, 26 Jhr.

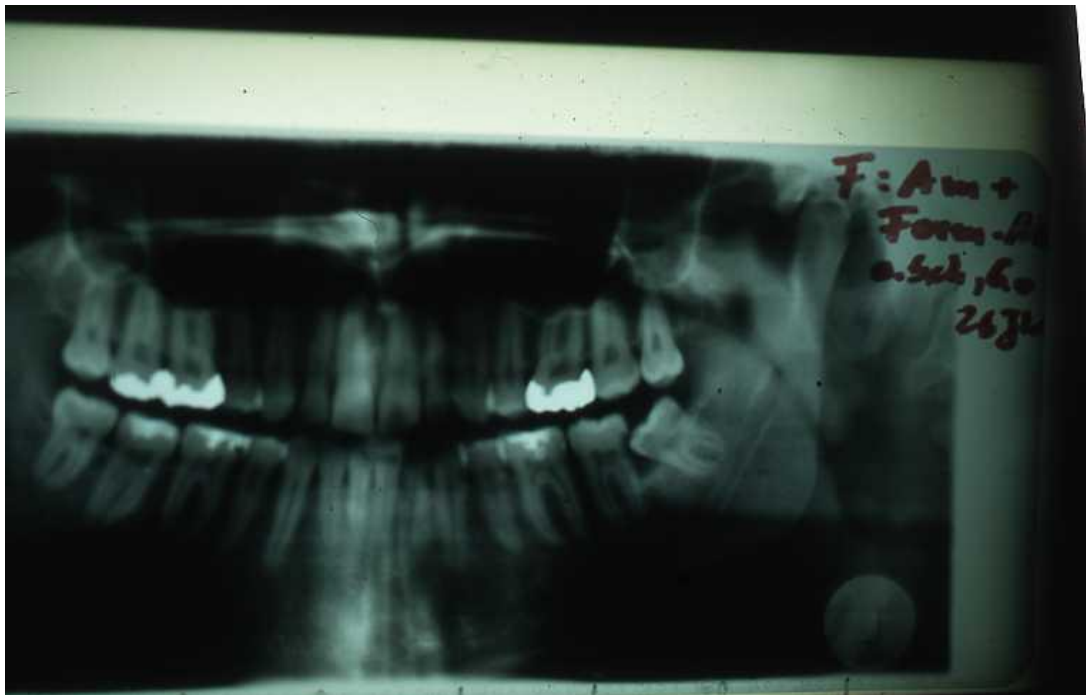
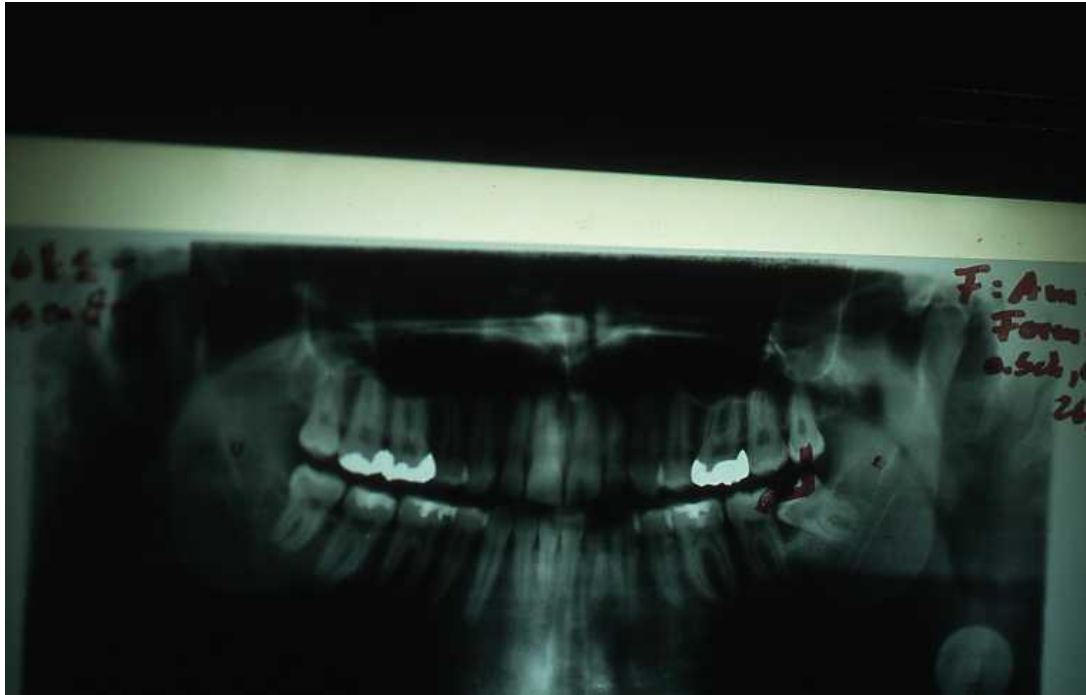

Amalgam

Fehler: 17 Amalgame ohne Schutz entfernt, danach Palladium-Gold-Legierungen



Metallherde im Gehirn

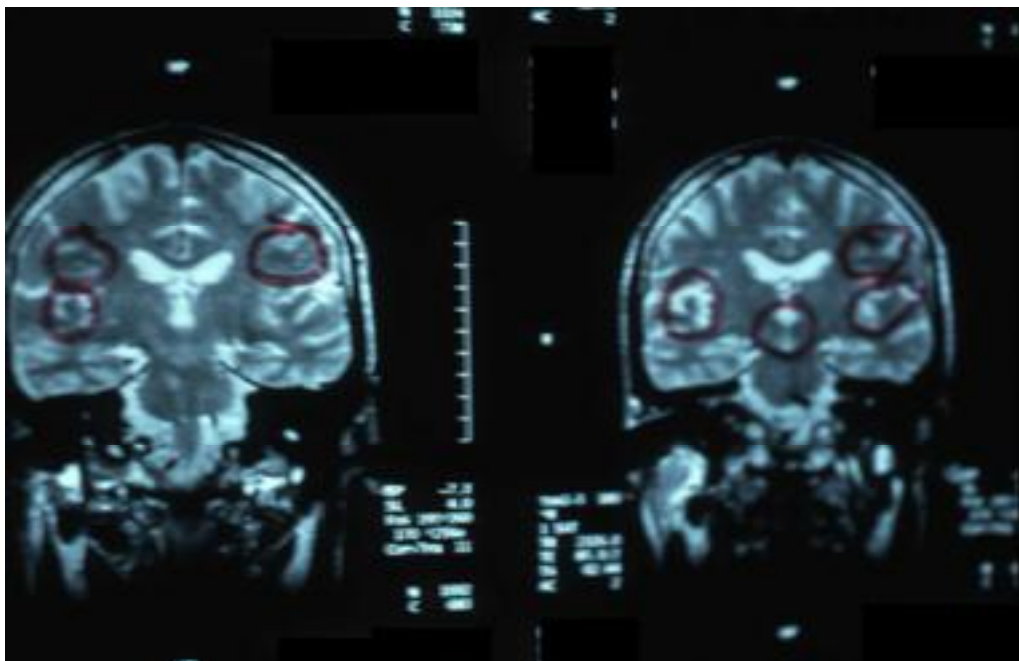

Amalgam



Amalgam- und Goldallergie

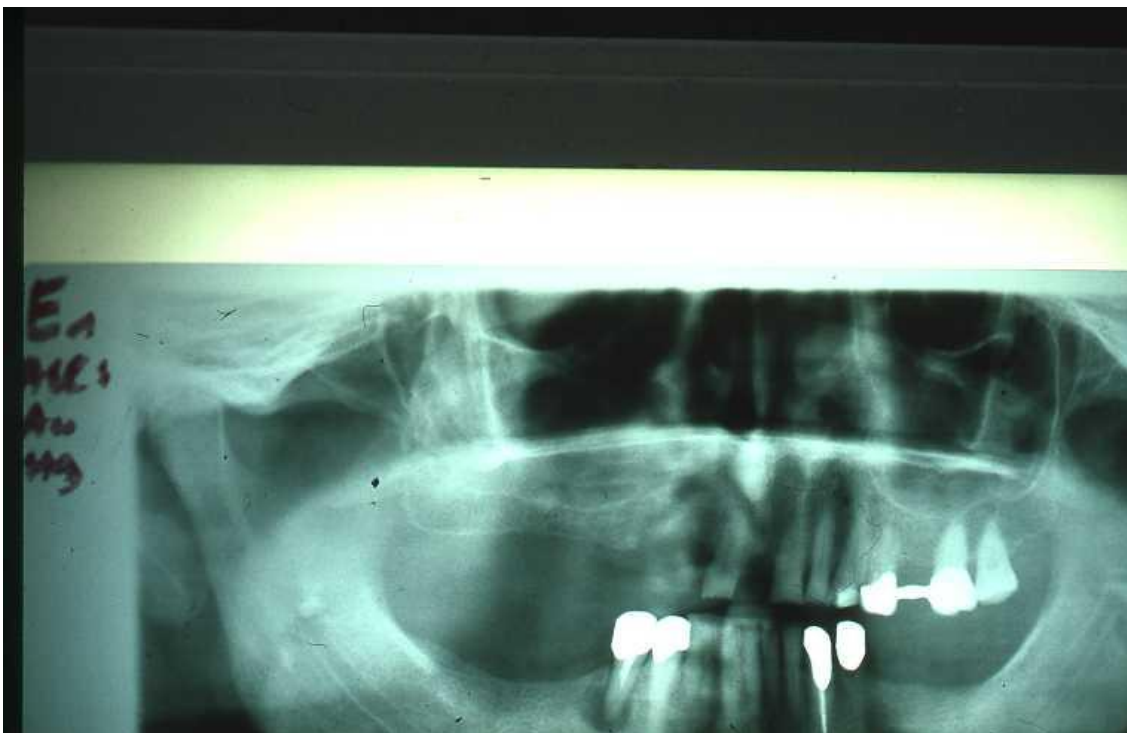

Amalgam

Amalgamreste an den Zahnwurzeln

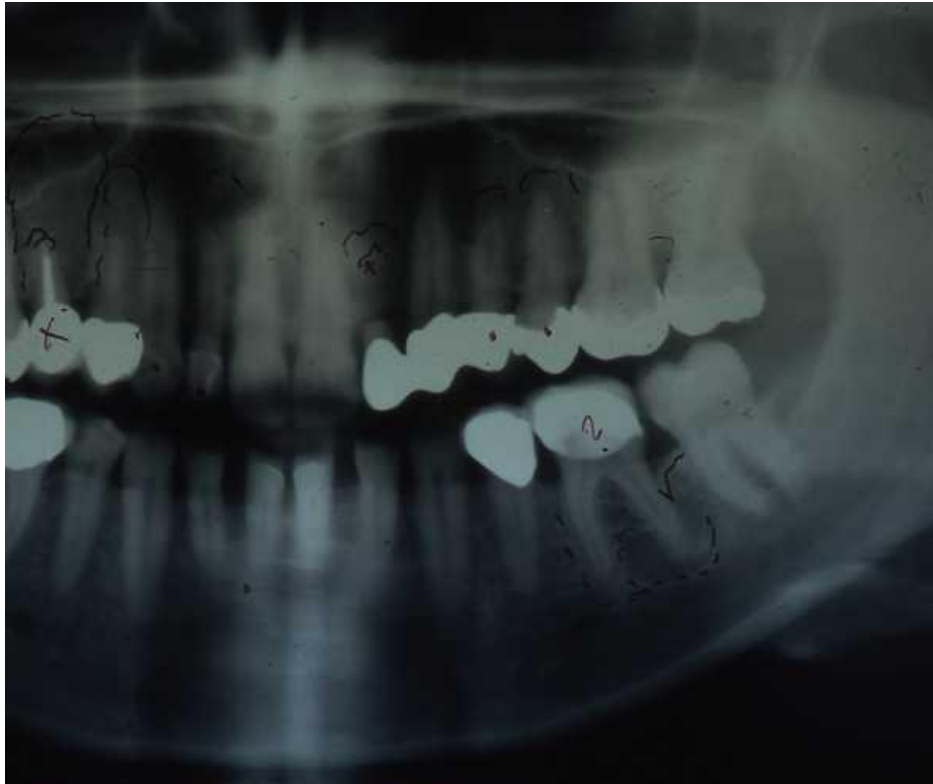

Amalgam, 27 Jahre

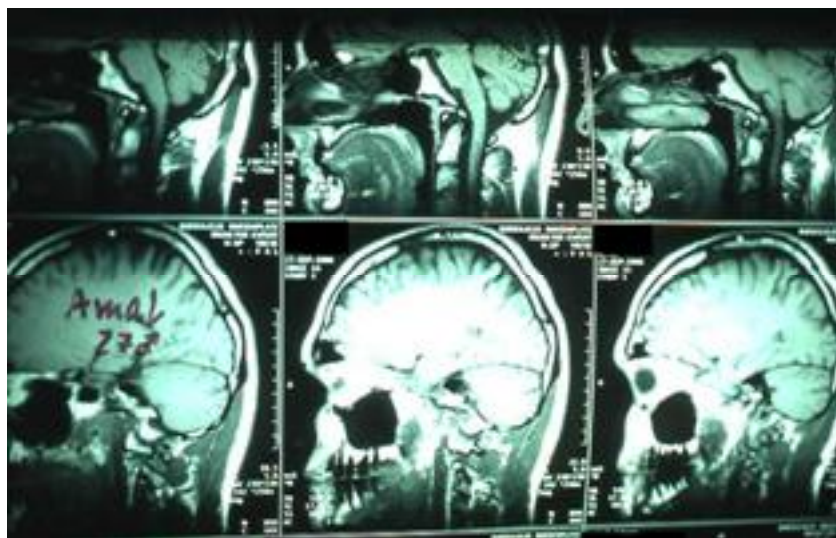

Amalgam

Amalgamprothese Unterkiefer



Amalgamreste Oberkiefer

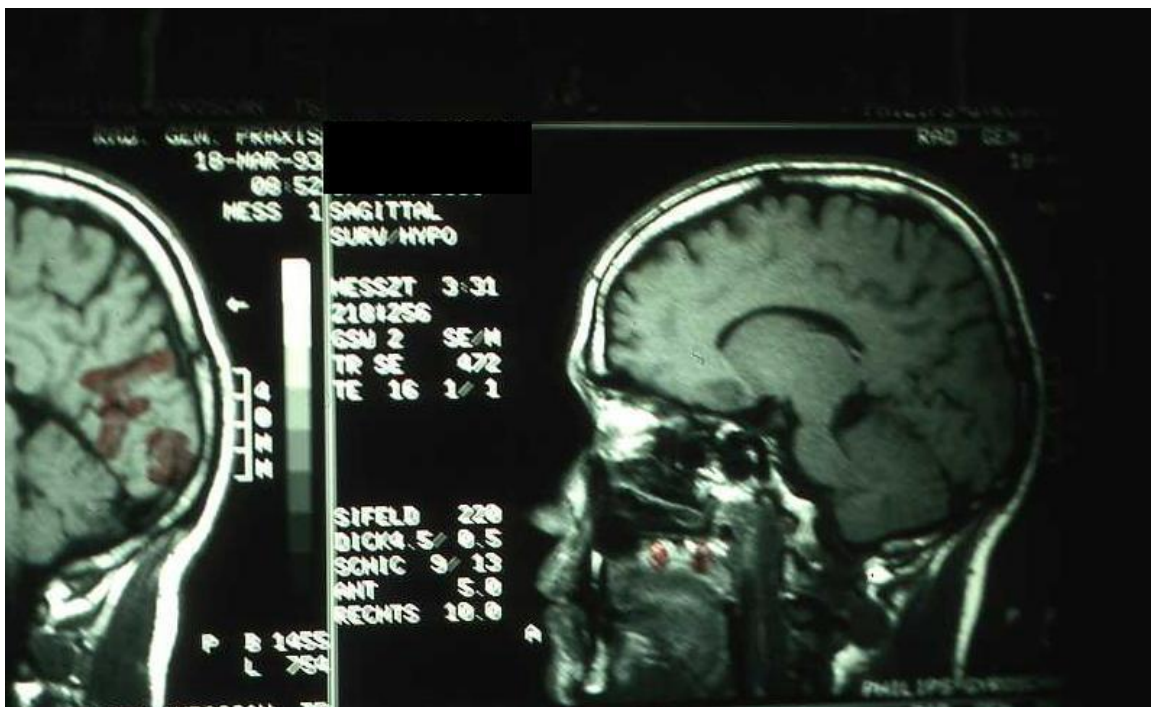

Amalgam

**Pfusch: Amalgam ohne Unterfüllung auf Nerv gestopft –
todkrank, Allergien**

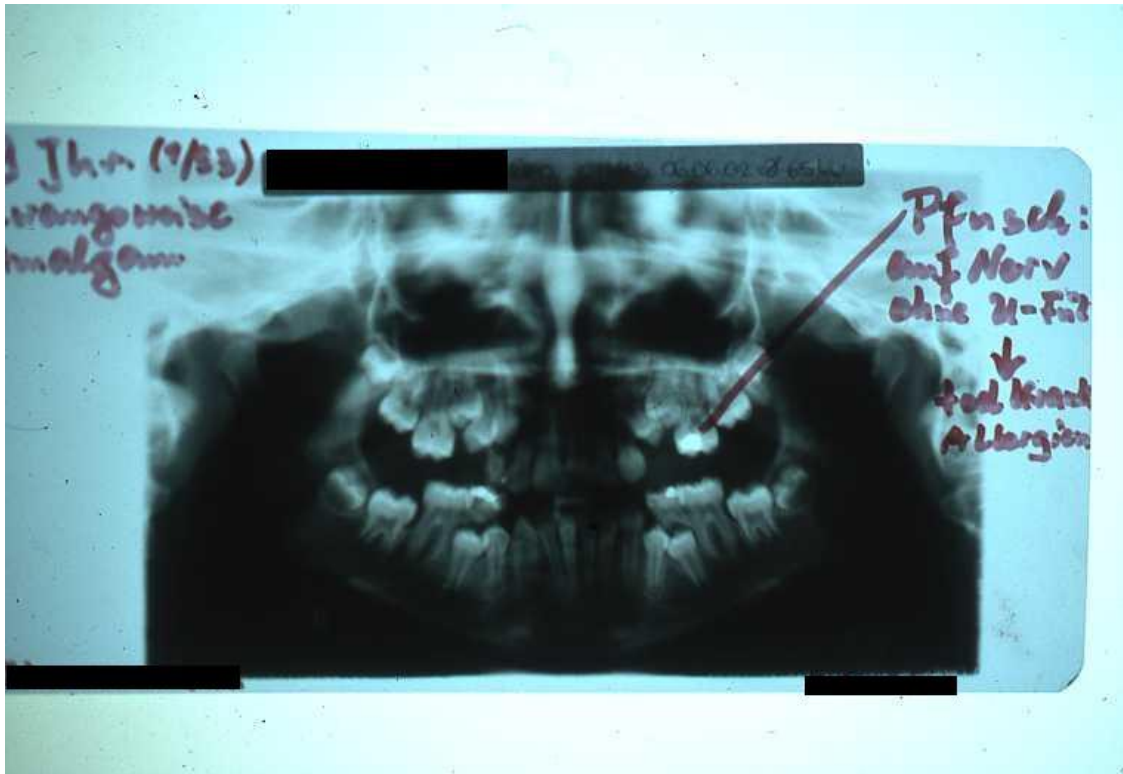

Amalgam in Milchzähnen trotz Widerstand der Mutter, 6 Jhr.

